

FRONT ELEVATION.

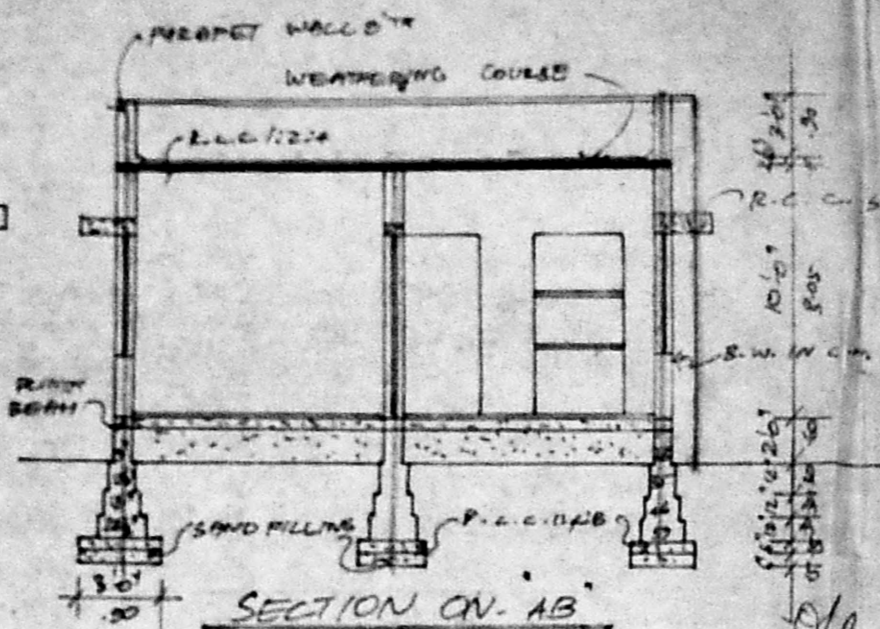

SECTION ON AB

Planning Permit No. A/556/92

APPROVED

SUBJECT TO THE CONDITIONS IN THIS OFFICE LETTER.

No. A2/19938/91 Date 5/92

FOR MEMBER SECRETARY
MADRAS METROPOLITAN
DEVELOPMENT AUTHORITY
MADRAS - 600 008



- JOINARY DETAILS:-
- D₁ - DOOR - 1000 X 2000
 - D₂ - DOOR - 300 X 2000
 - D₃ - DOOR - 750 X 2000
 - W₁ - WINDOW - 1500 X 1370
 - W₂ - WINDOW - 900 X 1370
 - V - VENTILATOR - 300 X 600

REFERENCE:-

- ===== PROPOSED.
- ===== ROAD.
- ===== SITE BOUNDARY

AREA STATEMENT:-

SITE AREA: 2447.00 SQ FT 227.50 M²

BUILT UP AREA:- 664.42 SQ FT 62.00 M²

COVERAGE: 28% F.S.T. = 0.28

PLAN SHOWING THE PROPOSED CONSTRUCTION OF RESIDENTIAL IN S.N^o 726 pt & 728 pt, PLOT NO 1. 40TH STREET, AT "SIVA SAKTHI NAGAR" THIRUMULLAIVOYUR VILLAGE, AVADI TOWNSHIP LIMIT.

SCALE: 8 FEET TO AN INCH (1:100)

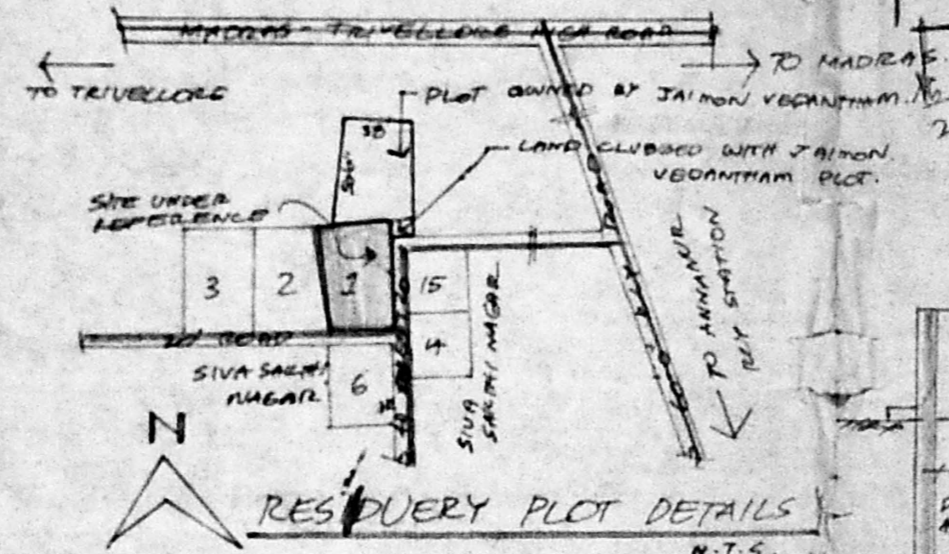

RESIDUARY PLOT DETAILS N.T.S.

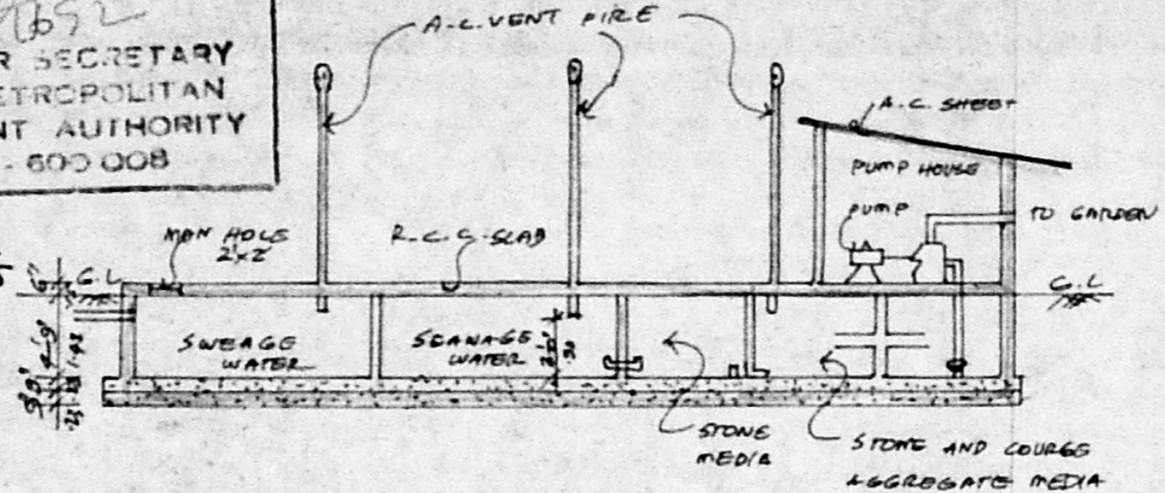

SECTION OF WELL

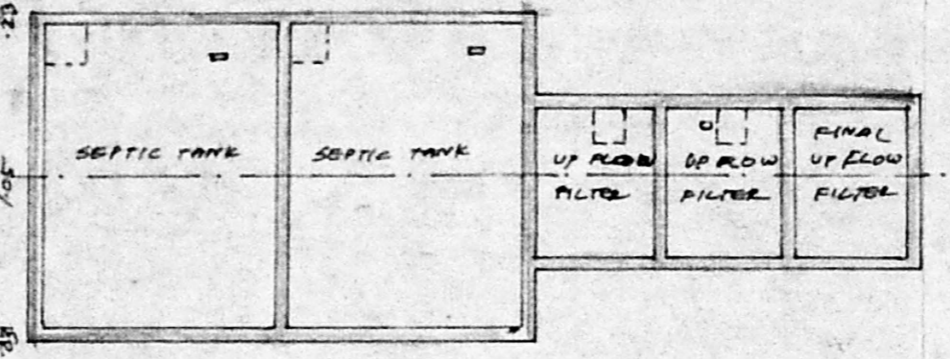

PLAN OF SEPTIC TANK WITH UP FLOW FILTER SYSTEM. N.T.S.

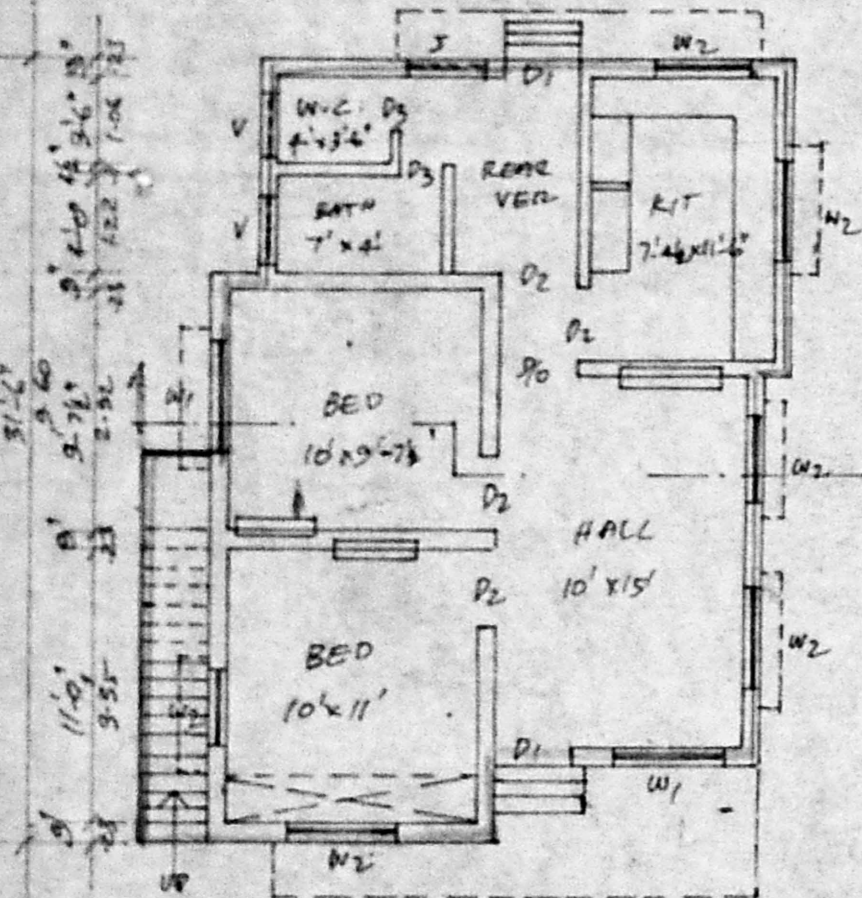

GROUND FLOOR PLAN

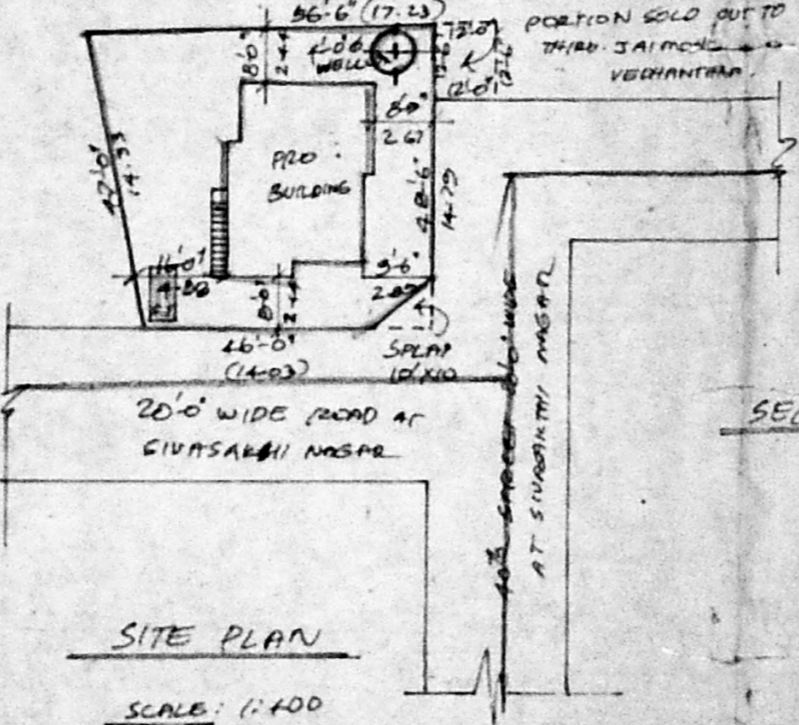

SITE PLAN

SCALE: 1:100

STAIR CASE

WIDTH: 25cm	10'0"	3'	10'0"	0'9"
TRAIL: 18cm	3'0"	3'	3'0"	3'0"
RISE: 12cm	23'	23'0"	7'02"	

A.D. Jija

OWNER.

K. N. K.

K. PERIASAMY D.C.E.
LICENSED SURVEYOR
CONSULTING ENGINEER
AVADI TOWNSHIP
MADRAS. 600008